

I-43 Ramp (SB over Milwaukee River) 1228-22-74 **1228-22-74 - IH 43 N-S Hampton Ave. SB Ramp - Longest Path**

Activity ID	Activity Name	OD	RD	% Comp	Start	Finish	Total Float	2023												2024				
								Jan	Feb	Mar	Apr	May	Jun	Jul	Aug	Sep	Oct	Nov	Dec	Jan	Feb			
								I-43 Ramp (SB over Milwaukee River) 1228-22-74																
Project Controls																								
PC.1020	Construction Start	0	0	0%	20-Feb-23*		22																	
PC.1040	Project Completion (11/30/2023) - \$2,000/CD	0	0	0%		30-Nov-23*	0																	
Construction																								
Traffic Control																								
TC.1000	Install Stage 1/2 Traffic Control	1	1	0%	20-Feb-23	20-Feb-23	11																	
Sitework																								
SW.1100	Remove Erosion Control	2	2	0%	28-Nov-23	30-Nov-23	0																	
Ramp HAB																								
HAB.1080	Place Concrete Pavement	4	4	0%	21-Aug-23	25-Aug-23	0																	
HAB.1090	Cure Concrete Pavement	5	5	0%	26-Aug-23	30-Aug-23	0																	
HAB.1120	Slip Barrier Wall	2	2	0%	15-Sep-23	18-Sep-23	0																	
HAB.1130	Place Curb and Gutter	2	2	0%	19-Sep-23	21-Sep-23	0																	
HAB.1140	Install Signal System S-40-1432	2	2	0%	22-Sep-23	25-Sep-23	0																	
HAB.1150	Grade Slopes	2	2	0%	26-Sep-23	28-Sep-23	0																	
IH 43 NB (STA 920 - STA 1004)																								
NB43.1010	Landscaping	10	10	0%	29-Sep-23	16-Oct-23	0																	
NB43.1000	Permanent Seeding	10	10	0%	17-Oct-23	03-Nov-23	0																	
IH 43 SB (STA 920 - STA 1004)																								
SB43.1000	Permanent Seeding	10	10	0%	06-Nov-23	27-Nov-23	0																	
Structures																								
Bridge																								
B-40-893 (I43 SB On Ramp over Milw River)																								
Removals																								
BR-893.1460	Install Silt Screen and Waterway Buoys	1	1	0%	21-Feb-23	21-Feb-23	11																	
BR-893.1000	Demo Existing Structure B-40-67	12	12	0%	23-Feb-23	17-Mar-23	11																	
Substructure																								
South Abutment																								
BR-893.1010	Structure Excavation	2	2	0%	20-Mar-23	21-Mar-23	11																	
BR-893.1020	Pre-Bore Piling Abutment	4	4	0%	23-Mar-23	30-Mar-23	11																	
BR-893.1040	FRP Barrel	4	4	0%	31-Mar-23	06-Apr-23	11																	
BR-893.1060	FRP Backwall	2	2	0%	10-Apr-23	11-Apr-23	11																	
BR-893.1070	FRP Wingwalls	3	3	0%	13-Apr-23	17-Apr-23	11																	
Pier 1																								
BR-893.1160	Install Cofferdam	3	3	0%	02-Jun-23	06-Jun-23	0																	
Pier 2																								
BR-893.1190	Install Cofferdam	3	3	0%	08-Jun-23	12-Jun-23	0																	
BR-893.1210	Structure Excavation	3	3	0%	13-Jun-23	16-Jun-23	0																	
BR-893.1230	FRP Footing	3	3	0%	19-Jun-23	22-Jun-23	0																	
BR-893.1250	FRP Column	2	2	0%	23-Jun-23	26-Jun-23	0																	
BR-893.1260	FRP Hammerhead Pier Cap	4	4	0%	27-Jun-23	05-Jul-23	0																	
North Abutment																								
BR-893.1080	FRP Barrel	4	4	0%	18-Apr-23	24-Apr-23	11																	
BR-893.1090	FRP Backwall	2	2	0%	25-Apr-23	27-Apr-23	11																	
BR-893.1100	FRP Wingwalls	3	3	0%	28-Apr-23	02-May-23	11																	
Superstructure																								
BR-893.1300	Set Span 2 Prestressed Girders	1	1	0%	06-Jul-23	06-Jul-23	0																	
BR-893.1310	Set Span 3 Prestressed Girders	1	1	0%	07-Jul-23	07-Jul-23	0																	
BR-893.1320	Form Deck Span 1	5	5	0%	08-Jul-23	14-Jul-23	1																	
BR-893.1330	Form Deck Span 2	5	5	0%	15-Jul-23	21-Jul-23	1																	

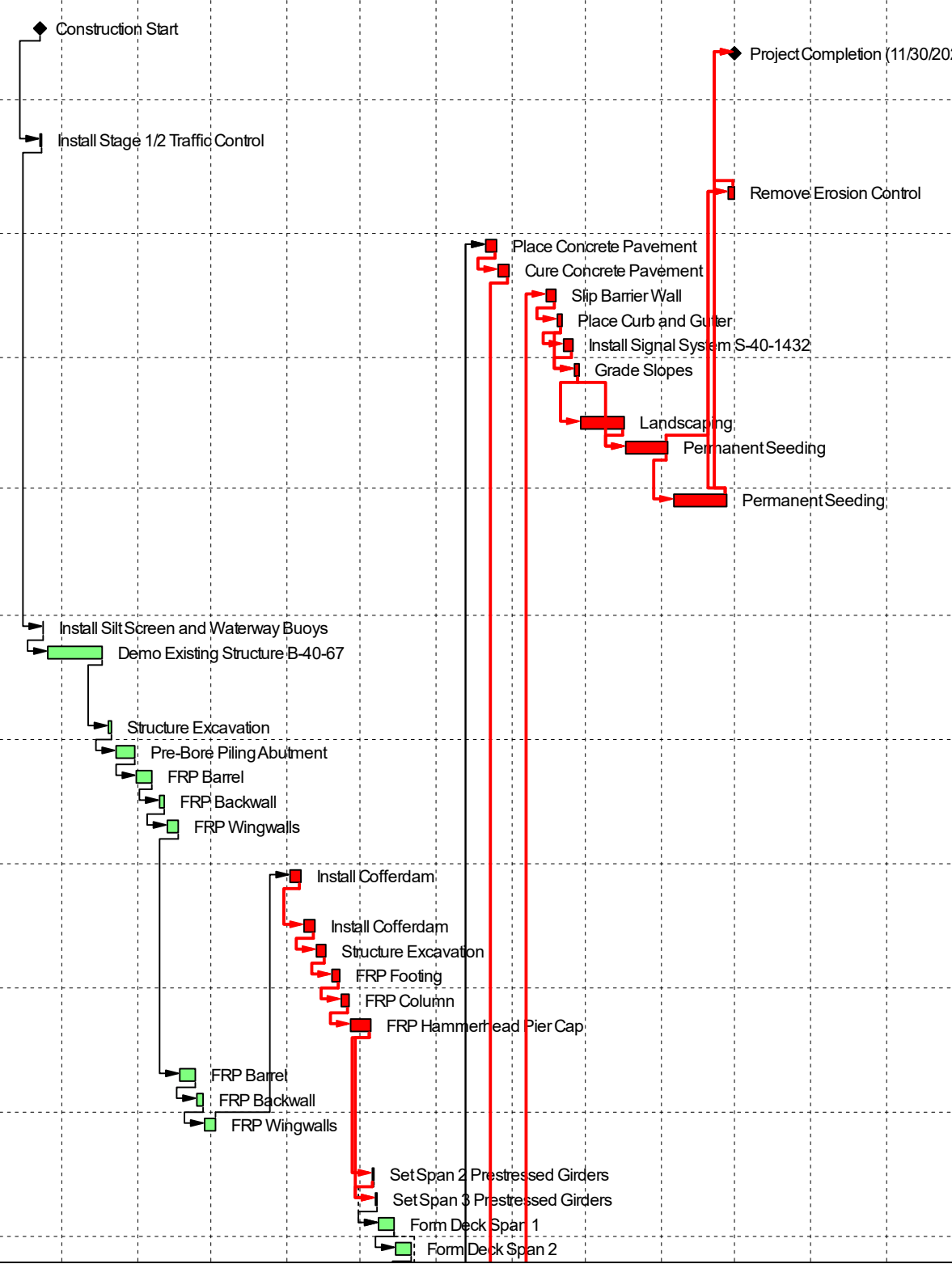

■ Actual Work	■ Critical Remaining Work
■ Remaining Work	◆ Milestone

TASK filter: Longest Path.

I-43 Ramp (SB over Milwaukee River) 1228-22-74			1228-22-74 - IH 43 N-S Hampton Ave. SB Ramp - Longest Path						2023												2024	
Activity ID	Activity Name	OD	RD	% Comp	Start	Finish	Total Float	Jan	Feb	Mar	Apr	May	Jun	Jul	Aug	Sep	Oct	Nov	Dec	Jan	Feb	
BR-893.1340	Form Deck Span 3	5	5	0%	22-Jul-23	28-Jul-23	1								■							
BR-893.1350	Install Expansion Joint	2	2	0%	31-Jul-23	01-Aug-23	0								■							
BR-893.1360	Install Rebar	5	5	0%	02-Aug-23	08-Aug-23	0								■							
BR-893.1370	Pour Deck	2	2	0%	10-Aug-23	11-Aug-23	0								■							
BR-893.1410	FRP Approach Slab	2	2	0%	10-Aug-23	11-Aug-23	0								■							
BR-893.1380	Cure Deck	7	7	0%	12-Aug-23	18-Aug-23	2								■							
BR-893.1420	Cure Approach Slab	7	7	0%	12-Aug-23	18-Aug-23	2								■							
Noise Wall		8	8	0%	31-Aug-23	14-Sep-23	0															
N-40-104 (Noise Wall Along I43 SB Ramp)		8	8	0%	31-Aug-23	14-Sep-23	0															
NW-104.1000	Grade Drilling Bench	2	2	0%	31-Aug-23	01-Sep-23	0															
NW-104.1010	Drill and Install Noise Wall Posts	5	5	0%	05-Sep-23	12-Sep-23	0															
NW-104.1050	Remove Drilling Bench	1	1	0%	14-Sep-23	14-Sep-23	0															